



EXPLORE THE POWER OF KOSMOS ULTRASOUND

EchoNous is at the forefront of point-of-care ultrasound (POCUS) innovation, revolutionizing the field by introducing AI-powered imaging.

Why Choose Kosmos?

- Exceptional, cart-benchmarked image quality paired with handheld portability, and an optional battery pack that provides hours of scanning
- Clinically validated AI helps flatten the POCUS learning curve and streamline workflows by providing AI-guided FAST and cardiac exams with real-time anatomic labeling.
- **ONLY ON KOSMOS** Get free access to our specialized ultrasound learning platform, Kosmos EDU, loaded with cutting-edge AI like Trio, which provides Guidance, Grading, and Labeling of the cardiac anatomy for ultrasound learners



Made in the USA

Manufactured with excellence in Washington



Proven Durability

Kosmos probes are IP67 rated and tested to withstand the rigors of any point-of-care environment



5-Year Warranty

Industry-leading, 5-year warranty and no subscription required

*Not all features are available in all markets, please check with your local representative for availability in your region.

ONE SYSTEM, MULTIPLE CONFIGURATIONS

Kosmos Mobile

Henry Schein Item #7023564

Tailored for on-the-go clinicians, Kosmos Mobile includes an Apple iPad, the Kosmos Essentials Carrying Case, a choice of probes, advanced Doppler features, and our innovative AI capabilities.

Add Kosmos Link

Henry Schein Item #7025800

Kosmos Link enables hours of continuous scanning with charge-while-scanning capability, multi-probe connectivity, and enhanced power delivery for advanced Doppler imaging.



Add Kosmos Link to Kosmos Mobile configuration

Kosmos Probes

Torso-One

Henry Schein Item #1458670

The Torso-One probe provides exceptional whole-torso imaging for Heart, Lung, Abdomen, and Bladder applications.

Lexsa

Henry Schein Item #1458727

The Lexsa linear array probe provides exceptional imaging for MSK, Vascular, Nerve and Lung applications.



Torso One

Lexsa

Kosmos AI

Torso-One AI Bundle

Henry Schein Item #7023192

- Torso-One: Phased Array technology provides imaging for Heart, Lung, & Abdomen
- AI FAST: Real-time automated AI anatomical labeling and view identification
- Auto EF: AI-driven Ejection Fraction calculations

Auto Preset

Henry Schein Item #7024012

Touch-free, real-time exam optimization to ensure you are always in the correct preset.

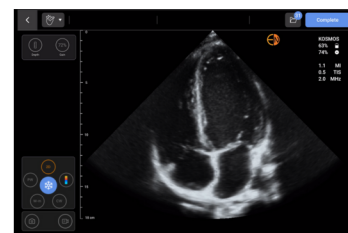

A4C

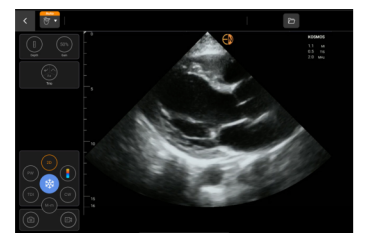

PLAX

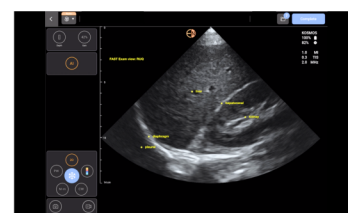

AI FAST

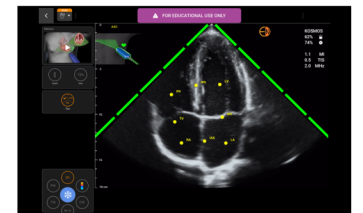

Kosmos EDU: Trio

For more information on ordering our products, contact your Henry Schein Medical EMS Representative or scan the QR code to contact your EchoNous Representative.

